

Copyright. This drawing is the property of A&M Architectural Partnership LLP. Its copyright and design content is reserved by them and the drawing is issued on the condition that it is not copied, reproduced, retained or disclosed to any other unauthorized person, either wholly or in part without the consent in writing of A&M Architectural Partnership LLP.
 Do not scale this drawing. Drawings can be scaled for Planning purposes only.
 Verify all dimensions on site before commencing any work or preparing any shop drawings. All dimensions are in mm unless otherwise stated. Report any alterations or omissions to the Architect. This drawing incorporates information from other professions. A&M Architectural Partnership LLP cannot accept responsibility for the integrity and accuracy of such information. Any clarification and/or additions that are required appearing to such information should be sought from the relevant profession or their appointed representative. All contractors and sub contractors are to comply in all respects with current building regulations whether or not specifically stated on these drawings.

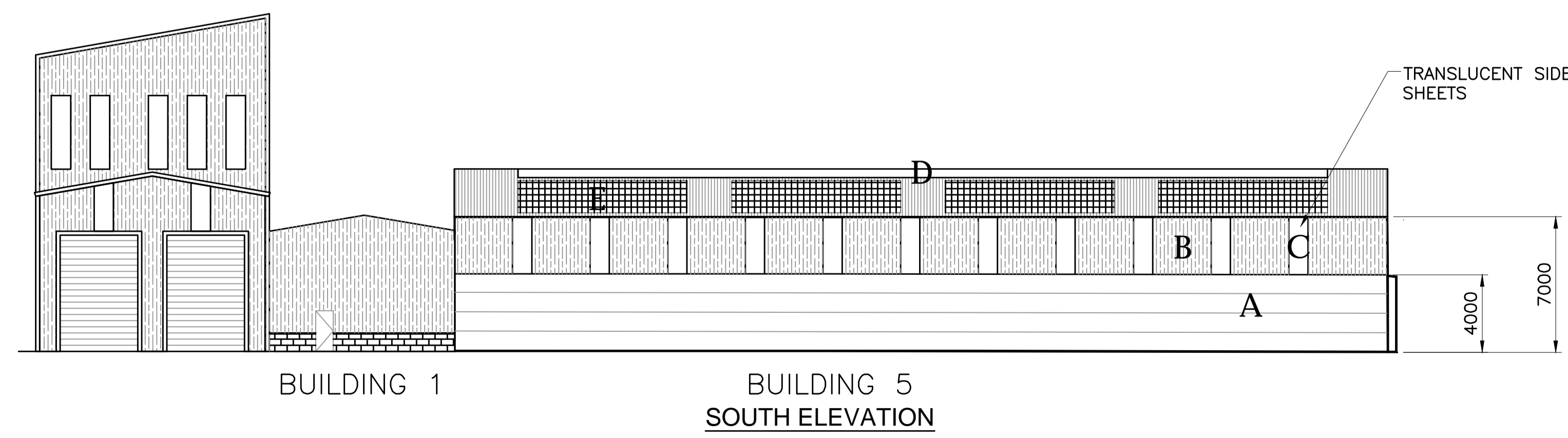

- Materials**
- A. Pre-Cast Concrete Walling
 - B. Profiled Metal Cladding
 - C. Translucent Side Sheeting
 - D. Translucent Rooflights
 - E. Solar PV

Client:	Long Rake Spar
Site Address:	Long Rake Spar Churchfield Ind. Est. Harbour Road, Rye, TN31 7TF
Project:	Discharge of Planning Conditions
Drawing Title:	General Arrangement
Date:	Feb 2020
Scale:	1:200@A1
Drawn:	RW
Computer File Name:	4330-100 - AS BUILT.DWG
Checked By:	
Status:	Planning
Drawing Number:	4330-220
Revision:	-

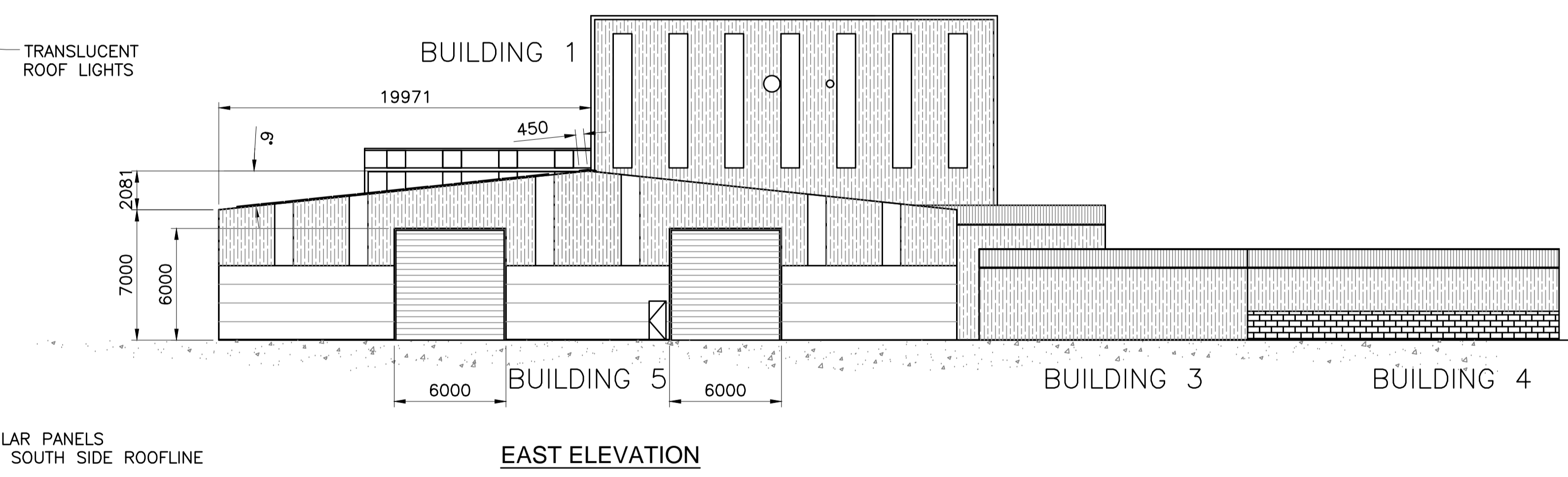
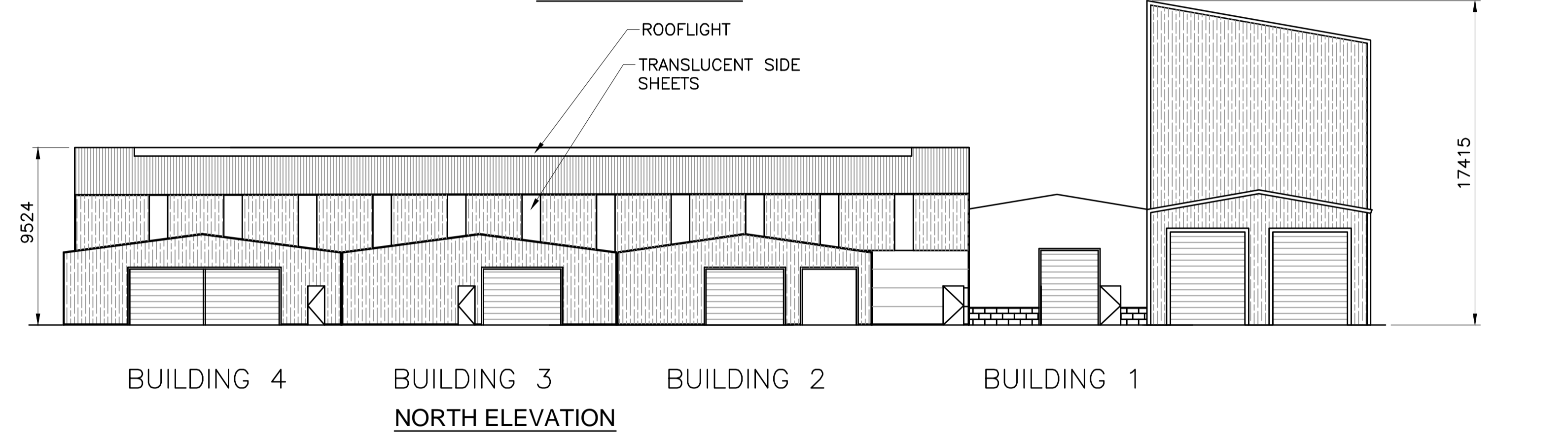
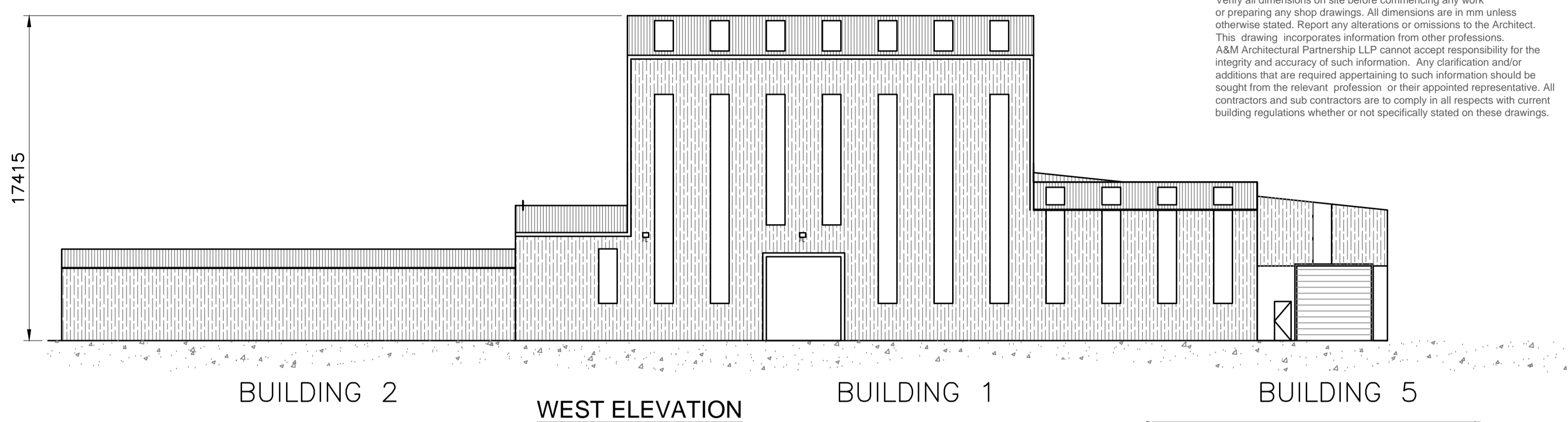
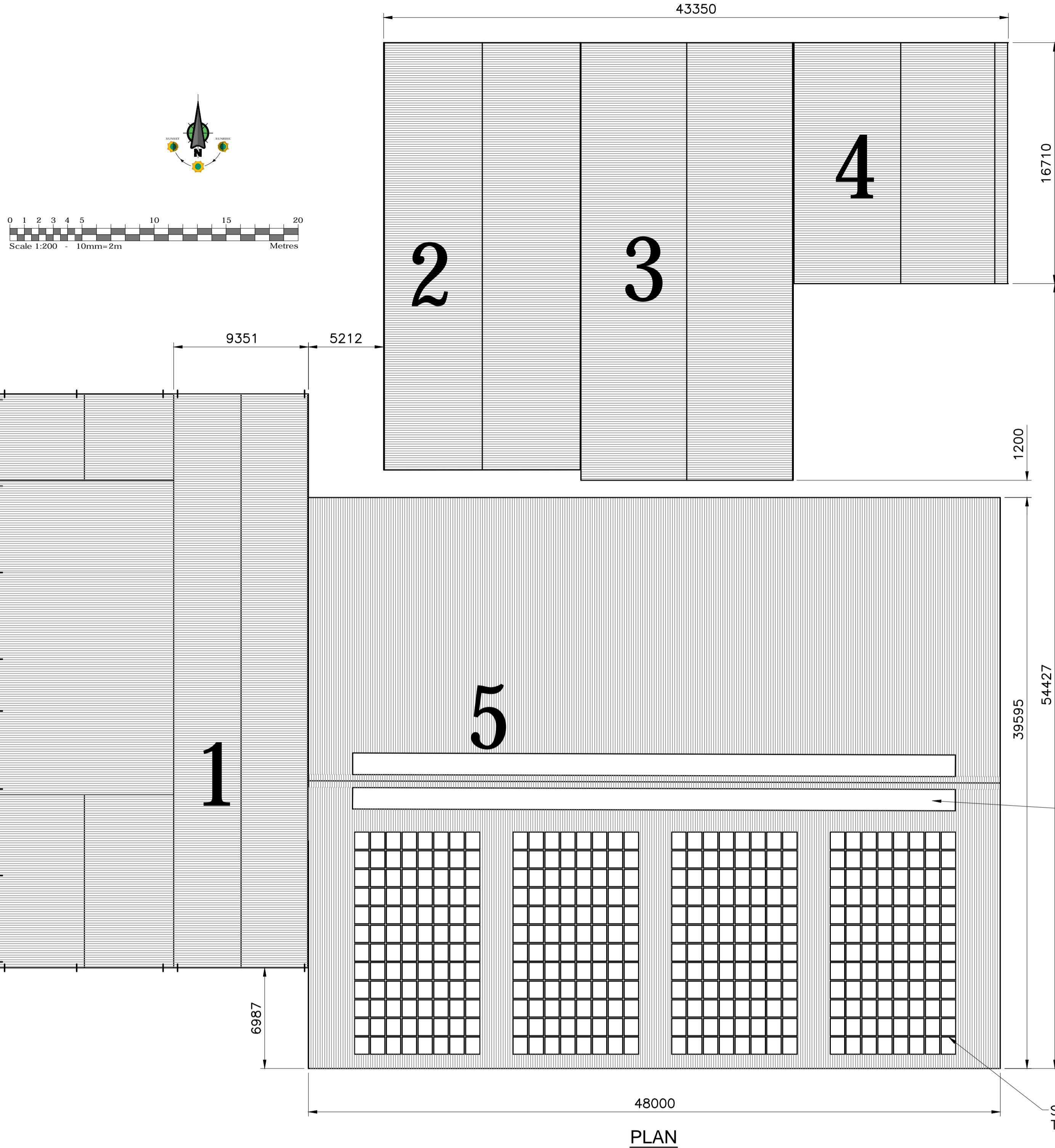